

# Handwriting in KS1

- Year 1 will learn pre-cursive handwriting during handwriting sessions. We will encourage children to apply this to all writing opportunities.
- Year 2 will learn to correctly join pre-cursive handwriting. This will allow us to form joint horizontal stroked handwriting which is an expectation for the end of Year 2.
- Both Year 1 and Year 2 will learn which letters belong to which letter family (as shown on the next slides).

# Long Ladder Letters

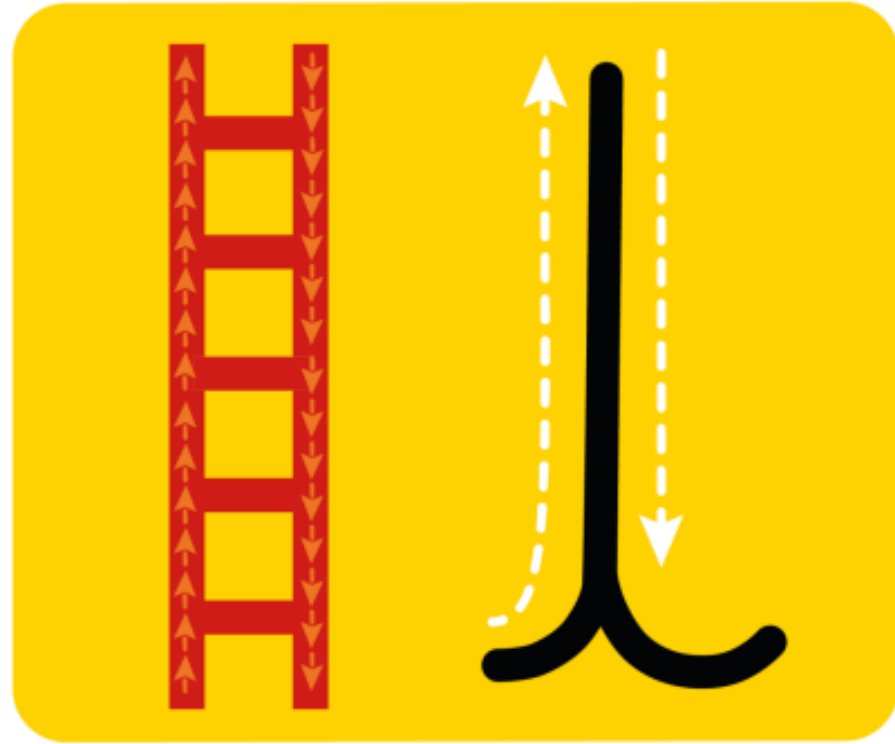

i l t u j y

# Curly Caterpillar Letters

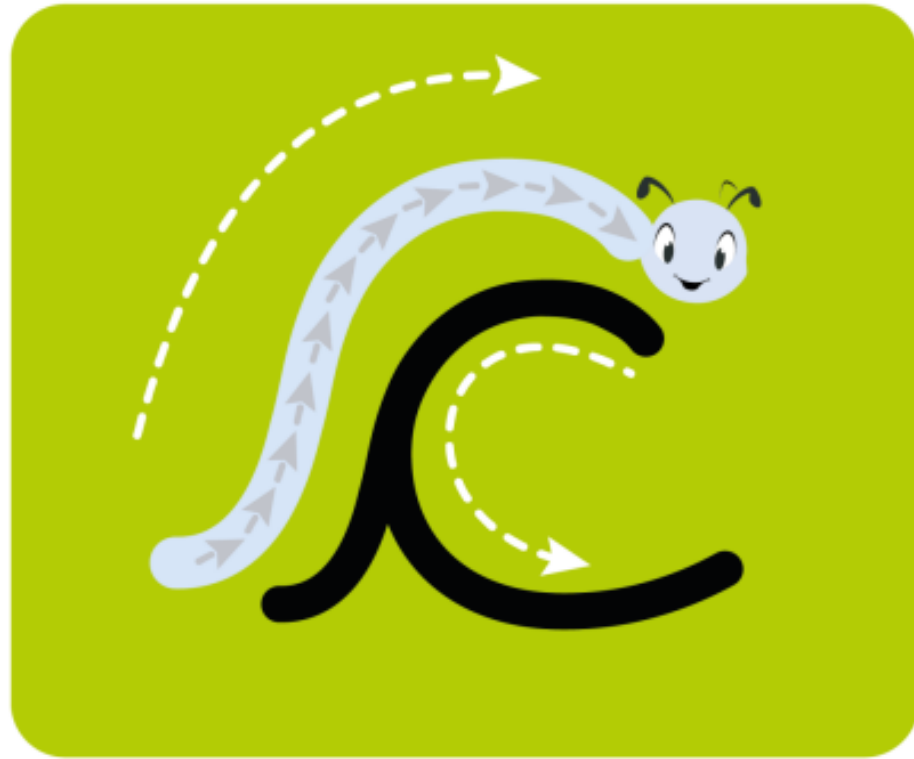

a d c o f e s g q

# One-armed Robot Letters

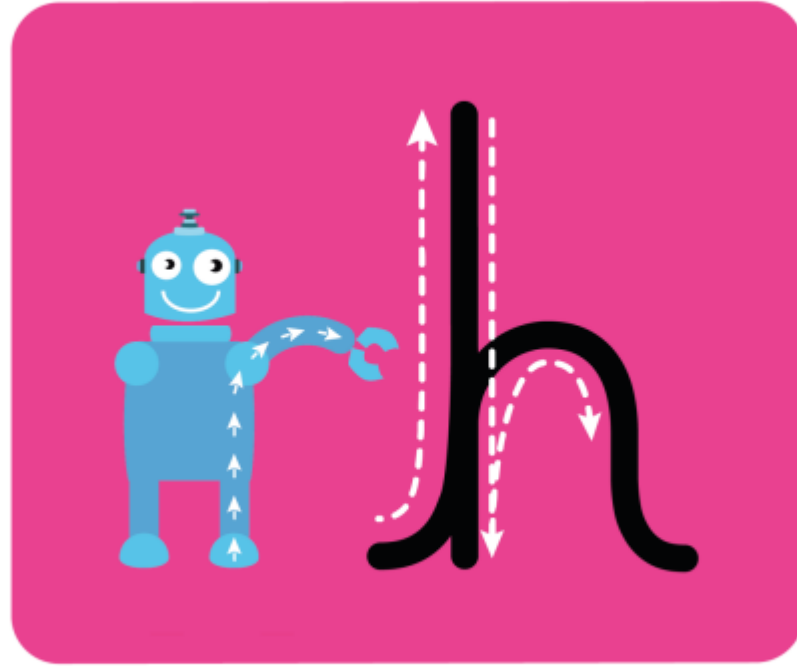

b h k m n p r

# Zig-zag Letters

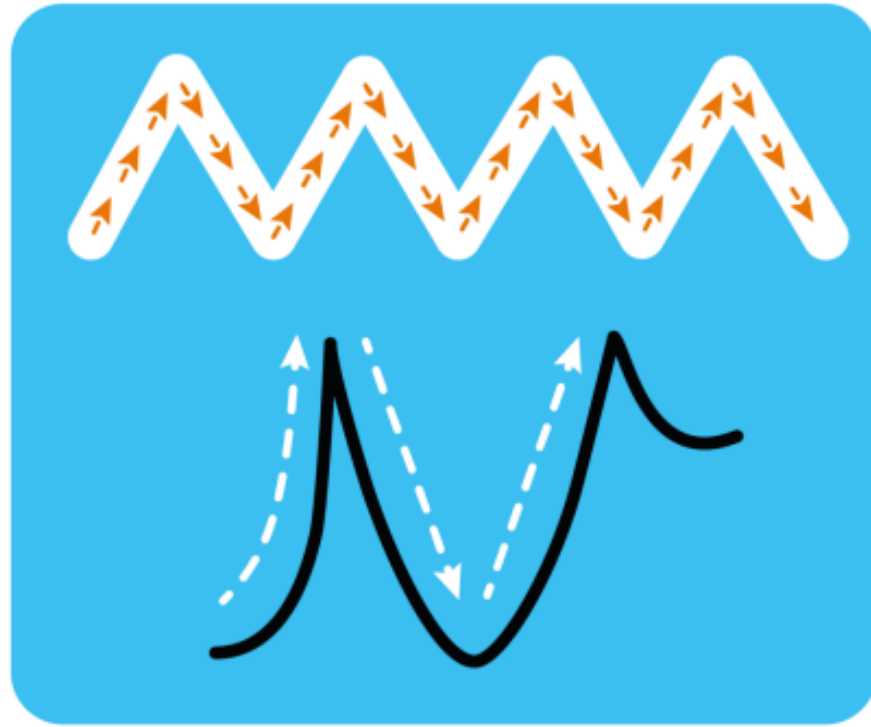

*n*

*m*

*x*

*z*